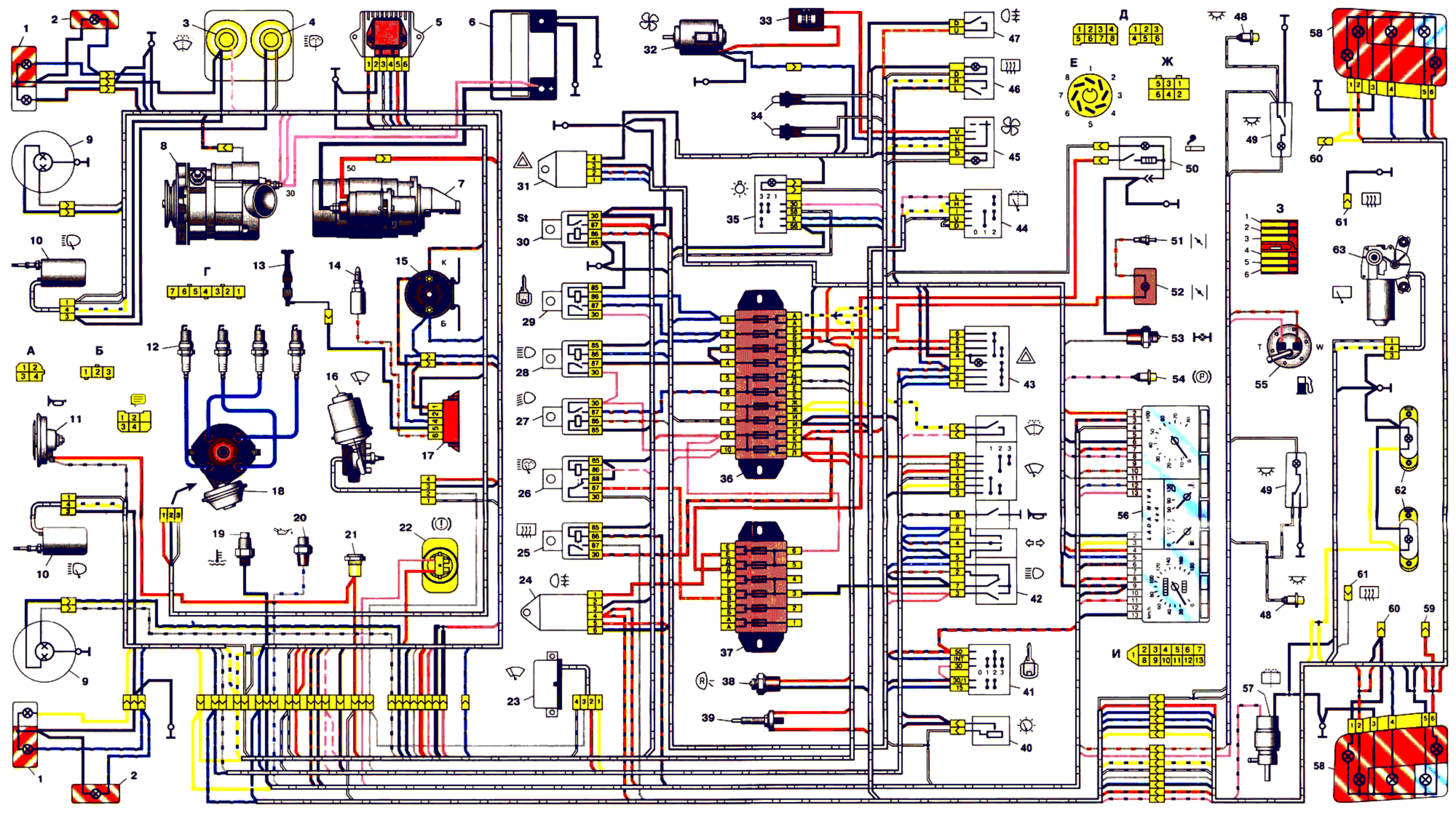
St
LADA NIVA